



Notice of variation and consolidation with introductory note

The Environmental Permitting (England & Wales) Regulations 2016

Veolia ES Leeds Limited

Leeds Recycling and Energy Recovery Facility

Former Wholesale Markey Site

Cross Green

Leeds

LS9 0RJ

Variation application number

EPR/GP3334CX/V004

Permit number

EPR/GP3334CX

Leeds Recycling and Energy Recovery Facility

Permit number EPR/GP3334CX

Introductory note

This introductory note does not form a part of the notice

Under the Environmental Permitting (England & Wales) Regulations 2016 (schedule 5, part 1, paragraph 19) a variation may comprise a consolidated permit reflecting the variations and a notice specifying the variations included in that consolidated permit.

Schedule 1 of the notice specifies the conditions that have been varied and schedule 2 comprises a consolidated permit which reflects the variations being made. Only the variations specified in schedule 1 are subject to a right of appeal.

This variation increases the annual waste throughput through the energy from waste plant to increase from a maximum of 179,580 tonne to 190,000 tonnes.

The schedules specify the changes made to the permit.

The status log of a permit sets out the permitting history, including any changes to the permit reference number.

Status log of the permit		
Description	Date	Comments
Application EPR/GP3334CX/A001	Duly made 02/08/12	
Schedule 5 notice (dated 19/11/12)	Response received 07/01/13	
Additional information received	08/01/13	Odour model input files
Additional information received	15/02/13	Additional information on odour assessment
Additional information received	20/02/13	Odour model input files
Permit determined EPR/GP3334CX	18/07/13	
Variation application EPR/GP3334CX/V002	Duly made 04/02/16	Application for a variation to extend the installation boundary to include the Leeds Pro-Fibre installation area which is a technically linked activity.
Variation determined EPR/GP3334CX/V002 (billing ref: PP3131RD)	02/08/16	Varied permit issued.
Variation application EPR/GP3334CX/V003	Duly made 15/05/17	Application for a variation to change the emission limit value (ELV) for carbon monoxide from half-hour average to the 10 minute average.
Variation determined EPR/GP3334CX/V003 (Billing ref: YP3732DU)	21/06/17	Varied permit issued.
Variation application EPR/GP3334CX/V004	Duly made 19/11/20	Application to increase the annual waste throughput through the incinerator line from 179,580 to 190,000 tonnes.

Status log of the permit		
Description	Date	Comments
Variation determined EPR/GP3334CX/V004	09/12/20	Varied and consolidated permit issued in modern format.

Other Part A installation permits relating to this installation		
Operator	Permit number	Date of issue
Veolia ES UK Limited	EPR/BP3931RJ	02/08/16

End of introductory note

Notice of variation and consolidation

The Environmental Permitting (England and Wales) Regulations 2016

The Environment Agency in exercise of its powers under regulation 20 of the Environmental Permitting (England and Wales) Regulations 2016 varies

Permit number

EPR/GP3334CX

Issued to

Veolia ES Leeds Limited (“the operator”)

whose registered office is

**210 Pentonville Road
London
N1 9JY**

company registration number 07876913

to operate part of a regulated facility at

**Leeds Recycling and Energy Recovery Facility
Former Wholesale Markey Site
Cross Green
Leeds
LS9 0RJ**

to the extent set out in the schedules.

The notice shall take effect from 09/12/20

Name	Date
Philip Lamb	09/12/20

Authorised on behalf of the Environment Agency

Schedule 1

The following conditions were varied as a result of the application made by the operator:
Table S2.3 of Schedule 2 as referenced in condition 2.3.3.

Schedule 2 – consolidated permit

Consolidated permit issued as a separate document.

Permit

The Environmental Permitting (England and Wales) Regulations 2016

Permit number

EPR/GP3334CX

This is the consolidated permit referred to in the variation and consolidation notice for application EPR/GP333CX/V004 authorising,

Veolia ES Leeds Limited (“the operator”),

whose registered office is

210 Pentonville Road

London

N1 9LY

company registration number 07876913

to operate part of a regulated facility at

Former Wholesale Market Site

Cross Green

Leeds

LS9 0RJ

to the extent authorised by and subject to the conditions of this permit.

Under regulation 27(2) of the Regulations, standard rules SR2008No1 75kte are conditions of this permit.

Name	Date
Philip Lamb	09/12/20

Authorised on behalf of the Environment Agency

Conditions

1 Management

1.1 General management

1.1.1 The operator shall manage and operate the activities:

- (a) in accordance with a written management system that identifies and minimises risks of pollution, including those arising from operations, maintenance, accidents, incidents, non-conformances, closure and those drawn to the attention of the operator as a result of complaints; and
- (b) using sufficient competent persons and resources.

1.1.2 Records demonstrating compliance with condition 1.1.1 shall be maintained.

1.1.3 Any person having duties that are or may be affected by the matters set out in this permit shall have convenient access to a copy of it kept at or near the place where those duties are carried out.

1.2 Energy efficiency

1.2.1 The operator shall:

- (a) take appropriate measures to ensure that energy is recovered with a high level of energy efficiency and energy is used efficiently in the activities;
- (b) review and record at least every four years whether there are suitable opportunities to improve the energy recovery and efficiency of the activities; and
- (c) take any further appropriate measures identified by a review.

1.2.2 The operator shall provide and maintain steam and/or hot water pass-outs such that opportunities for the further use of waste heat may be capitalised upon should they become practicable.

1.2.3 The operator shall review the practicability of Combined Heat and Power (CHP) implementation at least every 2 years. The results shall be reported to the Agency within 2 months of each review.

1.3 Efficient use of raw materials

1.3.1 The operator shall:

- (a) take appropriate measures to ensure that raw materials and water are used efficiently in the activities;
- (b) maintain records of raw materials and water used in the activities;
- (c) review and record at least every four years whether there are suitable alternative materials that could reduce environmental impact or opportunities to improve the efficiency of raw material and water use; and
- (d) take any further appropriate measures identified by a review.

1.4 Avoidance, recovery and disposal of wastes produced by the activities

1.4.1 The operator shall take appropriate measures to ensure that:

- (a) the waste hierarchy referred to in Article 4 of the Waste Framework Directive is applied to the generation of waste by the activities; and
- (b) any waste generated by the activities is treated in accordance with the waste hierarchy referred to in Article 4 of the Waste Framework Directive; and
- (c) where waste disposal is necessary, this is undertaken in a manner which minimised its impact on the environment.

1.4.2 review and record at least every four years whether changes to those measures should be made; and take any further appropriate measures identified by a review.

1.5 Multiple operator installations

1.5.1 Where the operator notifies the Environment Agency under condition 4.3.1 (a) or 4.3.1 (c), the operator shall also notify without delay the other operator(s) of the installation of the same information

2 Operations

2.1 Permitted activities

2.1.1 The operator is only authorised to carry out the activities specified in schedule 1 table S1.1 (the "activities").

2.1.2 Waste authorised by this permit in condition 2.3.3 shall be clearly distinguished from any other waste on the site.

2.2 The site

2.2.1 The activities shall not extend beyond the site, being the land shown edged in green on the site plan at schedule 7 to this permit, which is within the area edged in red on the site plan that represents the extent of the installation covered by this permit and that of the other operator of the installation.

2.3 Operating techniques

- 2.3.1 (a) The activities shall, subject to the conditions of this permit, be operated using the techniques and in the manner described in the documentation specified in schedule 1, table S1.2, unless otherwise agreed in writing by the Environment Agency.
- (b) If notified by the Environment Agency that the activities are giving rise to pollution, the operator shall submit to the Environment Agency for approval within the period specified, a revision of any plan specified in schedule 1, table S1.2 or otherwise required under this permit which identifies and minimises the risks of pollution relevant to that plan, and shall implement the approved revised plan in place of the original from the date of approval, unless otherwise agreed in writing by the Environment Agency.
- 2.3.2 Any raw materials or fuels listed in schedule 2 table S2.1 shall conform to the specifications set out in that table.
- 2.3.3 Waste shall only be accepted if:
- (a) it is of a type and quantity listed in schedule 2 tables S2.2 and S2.3; and
- (b) it conforms to the description in the documentation supplied by the producer or holder; and
- (c) if having been separately collected for recycling, it is contaminated and otherwise destined for landfill..
- 2.3.4 The operator shall ensure that where waste produced by the activities is sent to a relevant waste operation, that operation is provided with the following information, prior to the receipt of the waste:
- (a) the nature of the process producing the waste;
- (b) the composition of the waste;
- (c) the handling requirements of the waste;
- (d) the hazardous property associated with the waste, if applicable; and
- (e) the waste code of the waste.
- 2.3.5 The operator shall ensure that where waste produced by the activities is sent to a landfill site, it meets the waste acceptance criteria for that landfill.
- 2.3.6 Waste shall not be charged, or shall cease to be charged, if:
- (a) the combustion chamber temperature is below, or falls below, 850°C or
- (b) any continuous emission limit value in schedule 3 table S3.1(a) is exceeded; or
- (c) any continuous emission limit value in schedule 3 table S3.1 is exceeded, other than under abnormal operating conditions ; or
- (d) monitoring results required to demonstrate compliance with any continuous emission limit value in schedule 3 table S3.1 are unavailable other than under abnormal operating conditions.

- 2.3.7 The operator shall have at least one auxiliary burner in each line at start up or shut down or whenever the operating temperature falls below that specified in condition 2.3.6, as long as incompletely burned waste is present in the combustion chamber. Unless the temperature specified in condition 2.3.6 is maintained in the combustion chamber, such burner(s) may be fed only with fuels which result in emissions no higher than those arising from the use of gas oil, liquefied gas or natural gas.
- 2.3.8 The operator shall record the beginning and end of each period of "abnormal operation".
- 2.3.9 During a period of "abnormal operation", the operator shall restore normal operation of the failed equipment or replace the failed equipment as rapidly as possible.
- 2.3.10 Where, during "abnormal operation", on an incineration line, any of the following situations arise, waste shall cease to be charged on that line until normal operation can be restored:
- (a) continuous measurement shows that an emission exceeds any emission limit value in schedule 3 table S3.1 due to disturbances or failures of the abatement systems, or continuous emission monitor(s) are out of service, as the case may be, for a total of 4 hours uninterrupted duration;
 - (b) the cumulative duration of "abnormal operation" periods over 1 calendar year has reached 60 hours;
 - (c) continuous measurement shows that an emission exceeds any emission limit value in schedule 3 table S3.1 (a) due to disturbances or failures of the abatement systems;
- 2.3.11 The operator shall interpret the end of the period of "abnormal operation" as the earliest of the following:
- (a) when the failed equipment is repaired and brought back into normal operation;
 - (b) when the operator initiates a shut down of the waste combustion activity, as described in the application or as agreed in writing with the Environment Agency;
 - (c) when a period of four hours has elapsed from the start of the "abnormal operation";
 - (d) when, in any calendar year, an aggregated period of 60 hours "abnormal operation" has been reached for a given incineration line.
- 2.3.12 Bottom ash and APC residues shall not be mixed.

2.4 Improvement programme

- 2.4.1 The operator shall complete the improvements specified in schedule 1 table S1.3 by the date specified in that table unless otherwise agreed in writing by the Environment Agency.
- 2.4.2 Except in the case of an improvement which consists only of a submission to the Environment Agency, the operator shall notify the Environment Agency within 14 days of completion of each improvement.

3 Emissions and monitoring

3.1 Emissions to water, air or land

- 3.1.1 There shall be no point source emissions to water, air or land except from the sources and emission points listed in schedule 3 tables S3.1 and S3.2 except in “abnormal operation”, when there shall be no point source emissions to water, air or land except from the sources and emission points listed in schedule 3 tables S3.1(a) and S3.2.
- 3.1.2 The limits given in schedule 3 shall not be exceeded.
- 3.1.3 Wastes produced at the site shall, as a minimum, be sampled and analysed in accordance with schedule 3 table S3.4. Additional samples shall be taken and tested and appropriate action taken, whenever:
- (a) disposal or recovery routes change; or
 - (b) it is suspected that the nature or composition of the waste has changed such that the route currently selected may no longer be appropriate.

3.2 Emissions of substances not controlled by emission limits

- 3.2.1 Emissions of substances not controlled by emission limits (excluding odour) shall not cause pollution. The operator shall not be taken to have breached this condition if appropriate measures, including, but not limited to, those specified in any approved emissions management plan, have been taken to prevent or where that is not practicable, to minimise, those emissions.
- 3.2.2 The operator shall:
- (a) if notified by the Environment Agency that the activities are giving rise to pollution, submit to the Environment Agency for approval within the period specified, an emissions management plan which identifies and minimises the risks of pollution from emissions of substances not controlled by emission limits;
 - (b) implement the approved emissions management plan, from the date of approval, unless otherwise agreed in writing by the Environment Agency.
- 3.2.3 All liquids in containers, whose emission to water or land could cause pollution, shall be provided with secondary containment, unless the operator has used other appropriate measures to prevent or where that is not practicable, to minimise, leakage and spillage from the primary container.
- 3.2.4 The Operator shall carry out monitoring of groundwater at least once every 5 years; and of soil at least once every 10 years; to the protocol agreed in writing with the Environment Agency under PO8.

3.3 Monitoring

- 3.3.1 The operator shall, unless otherwise agreed in writing by the Environment Agency, undertake the monitoring specified in the following tables in schedule 3 to this permit:
- (a) point source emissions specified in tables S3.1, S3.1(a) and S3.2;
 - (b) process monitoring specified in table S3.3; and
 - (c) residue quality in table S3.4
- 3.3.2 The operator shall maintain records of all monitoring required by this permit including records of the taking and analysis of samples, instrument measurements (periodic and continual), calibrations, examinations, tests and surveys and any assessment or evaluation made on the basis of such data.
- 3.3.3 Monitoring equipment, techniques, personnel and organisations employed for the emissions monitoring programme and the environmental or other monitoring specified in condition 3.3.1 shall have either MCERTS certification or MCERTS accreditation (as appropriate) unless otherwise agreed in writing by the Environment Agency. Newly installed CEMs, or CEMs replacing existing CEMs, shall have MCERTS certification and have an MCERTS certified range which is not greater than 1.5 times the daily emission limit value (ELV) specified in schedule 3 table S3.1. The CEM shall also be able to measure instantaneous values over the ranges which are to be expected during all operating conditions. If it is necessary to use more than one range setting of the CEM to achieve this requirement, the CEM shall be verified for monitoring supplementary, higher ranges.
- 3.3.4 The provisions for monitoring shall meet the requirements of BS EN 15259. Permanent means of access shall be provided to enable sampling/monitoring to be carried out in relation to the emission points specified in schedule 3 tables S3.1, S3.1(a) and S3.2 unless otherwise agreed in writing by the Environment Agency.
- 3.3.5 Where Continuous Emission Monitors are installed to comply with the monitoring requirements in schedule 3 table S3.1; the Continuous Emission Monitors shall be used such that;
- (a) the values of the 95% confidence intervals of a single measured result at the daily emission limit value shall not exceed the following percentages:

• Carbon monoxide	10%
• Sulphur dioxide	20%
• Oxides of nitrogen (NO & NO ₂ expressed as NO ₂)	20%
• Particulate matter	30%
• Total organic carbon (TOC)	30%
• Hydrogen chloride	40%
 - (b) valid half-hourly average values or 10-minute averages shall be determined within the effective operating time (excluding the start-up and shut-down periods) from the measured values after having subtracted the value of the confidence intervals in condition 3.3.5 (a);
 - (c) where it is necessary to calibrate or maintain the monitor and this means that data are not available for a complete half-hour or 10-minute period, the half-hourly average or 10-minute average shall in any case be considered valid if measurements are available for a minimum of 20 minutes or 7 minutes during the half-hour or 10-minute period respectively. The number of half-hourly or 10-minute averages so validated shall not exceed 5 or 15 respectively per day;

- (d) daily average values shall be determined as the average of all the valid half-hourly average or 10-minute average values within a calendar day. The daily average value shall be considered valid if no more than 5 half-hourly average or 15 10-minute average values in any day have been determined not to be valid;
- (e) no more than ten daily average values per year shall be determined not to be valid.

3.4 Odour

3.4.1 Emissions from the activities shall be free from odour at levels likely to cause pollution outside the site, as perceived by an authorised officer of the Environment Agency, unless the operator has used appropriate measures, including, but not limited to, those specified in any approved odour management plan, to prevent or where that is not practicable to minimise the odour.

3.4.2 The operator shall:

- (a) if notified by the Environment Agency that the activities are giving rise to pollution outside the site due to odour, submit to the Environment Agency for approval within the period specified, an odour management plan which identifies and minimises the risks of pollution from odour;
- (b) implement the approved odour management plan, from the date of approval, unless otherwise agreed in writing by the Environment Agency.

3.5 Noise and vibration

3.5.1 Emissions from the activities shall be free from noise and vibration at levels likely to cause pollution outside the site, as perceived by an authorised officer of the Environment Agency, unless the operator has used appropriate measures, including, but not limited to, those specified in any approved noise and vibration management plan to prevent or where that is not practicable to minimise the noise and vibration.

3.5.2 The operator shall:

- (a) if notified by the Environment Agency that the activities are giving rise to pollution outside the site due to noise and vibration, submit to the Environment Agency for approval within the period specified, a noise and vibration management plan which identifies and minimises the risks of pollution from noise and vibration;
- (b) implement the approved noise and vibration management plan, from the date of approval, unless otherwise agreed in writing by the Environment Agency.

3.6 Pests

3.6.1 The activities shall not give rise to the presence of pests which are likely to cause pollution, hazard or annoyance outside the boundary of the site. The operator shall not be taken to have breached this condition if appropriate measures, including, but not limited to, those specified in any approved pests management plan, have been taken to prevent or where that is not practicable, to minimise the presence of pests on the site.

3.6.2 The operator shall:

- (a) if notified by the Environment Agency, submit to the Environment Agency for approval within the period specified, a pests management plan which identifies and minimises risks of pollution from pests;
- (b) implement the pests management plan, from the date of approval, unless otherwise agreed in writing by the Environment Agency.

3.7 Operating techniques

- 3.7.1 The operator shall take all appropriate measures to prevent fires on site and minimise the risk of pollution from them including, but not limited to, those specified in any approved fire prevention plan.
- 3.7.2 The operator shall:
 - (a) if notified by the Environment Agency that the activities are giving rise to a risk of fire, submit to the Environment Agency for approval within the period specified, a fire prevention plan which prevents fires and minimises the risk of pollution from fires;
 - (b) implement the fire prevention plan, from the date of approval, unless otherwise agreed in writing by the Environment Agency.

4 Information

4.1 Records

- 4.1.1 All records required to be made by this permit shall:
 - (a) be legible;
 - (b) be made as soon as reasonably practicable;
 - (c) if amended, be amended in such a way that the original and any subsequent amendments remain legible, or are capable of retrieval; and
 - (d) be retained, unless otherwise agreed in writing by the Environment Agency, for at least 6 years from the date when the records were made, or in the case of the following records until permit surrender:
 - (i) off-site environmental effects; and
 - (ii) matters which affect the condition of the land and groundwater.
- 4.1.2 The operator shall keep on site all records, plans and the management system required to be maintained by this permit, unless otherwise agreed in writing by the Environment Agency.

4.2 Reporting

- 4.2.1 The operator shall send all reports and notifications required by the permit to the Environment Agency using the contact details supplied in writing by the Environment Agency.

- 4.2.2 Report or reports on the performance of the activities over the previous year shall be submitted to the Environment Agency by 31 January (or other date agreed in writing by the Environment Agency) each year. The report(s) shall include as a minimum:
- (a) a review of the results of the monitoring and assessment carried out in accordance with the permit including an interpretive review of that data;
 - (b) the annual production /treatment data set out in schedule 4 table S4.2; and
 - (c) the performance parameters set out in schedule 4 table S4.3 using the forms specified in table S4.4 of that schedule.
 - (d) the functioning and monitoring of the incineration plant in a format agreed with the Environment Agency. The report shall, as a minimum requirement (as required by Chapter IV of the Industrial Emissions Directive) give an account of the running of the process and the emissions into air and water compared with the emission standards in the IED.
- 4.2.3 Within 28 days of the end of the reporting period the operator shall, unless otherwise agreed in writing by the Environment Agency, submit reports of the monitoring and assessment carried out in accordance with the conditions of this permit, as follows:
- (a) in respect of the parameters and emission points specified in schedule 4 table S4.1;
 - (b) for the reporting periods specified in schedule 4 table S4.1 and using the forms specified in schedule 4 table S4.4 ; and
 - (c) giving the information from such results and assessments as may be required by the forms specified in those tables.
- 4.2.4 The operator shall, unless notice under this condition has been served within the preceding four years, submit to the Environment Agency, within six months of receipt of a written notice, a report assessing whether there are other appropriate measures that could be taken to prevent, or where that is not practicable, to minimise pollution.
- 4.2.5 Within 1 month of the end of each quarter, the operator shall submit to the Environment Agency using the form made available for the purpose, the information specified on the form relating to the site and the waste accepted and removed from it during the previous quarter.

4.3 Notifications

- 4.3.1 The Operator shall
- (a) in the event that the operation of the activities gives rise to an incident or accident which significantly affects or may significantly affect the environment, the operator must immediately—
 - (i) inform the Environment Agency,
 - (ii) take the measures necessary to limit the environmental consequences of such an incident or accident, and
 - (iii) take the measures necessary to prevent further possible incidents or accidents;
 - (b) in the event of a breach of any permit condition, the operator must immediately—
 - (i) inform the Environment Agency, and
 - (ii) take the measures necessary to ensure that compliance is restored within the shortest possible time;
 - (c) in the event of a breach of permit condition which poses an immediate danger to human health or threatens to cause an immediate significant adverse effect on the environment, the operator must immediately suspend the operation of the activities or the relevant part of it until compliance with the permit conditions has been restored.

- 4.3.2 Any information provided under condition 4.3.1 (a)(i), or 4.3.1 (b)(i) where the information relates to the breach of a limit specified in the permit, shall be confirmed by sending the information listed in schedule 5 to this permit within the time period specified in that schedule.
- 4.3.3 Where the Environment Agency has requested in writing that it shall be notified when the operator is to undertake monitoring and/or spot sampling, the operator shall inform the Environment Agency when the relevant monitoring and/or spot sampling is to take place. The operator shall provide this information to the Environment Agency at least 14 days before the date the monitoring is to be undertaken.
- 4.3.4 The Environment Agency shall be notified within 14 days of the occurrence of the following matters, except where such disclosure is prohibited by Stock Exchange rules:
- Where the operator is a registered company:
- (a) any change in the operator's trading name, registered name or registered office address; and
 - (b) any steps taken with a view to the operator going into administration, entering into a company voluntary arrangement or being wound up.
- Where the operator is a corporate body other than a registered company:
- (a) any change in the operator's name or address; and
 - (b) any steps taken with a view to the dissolution of the operator.
- 4.3.5 Where the operator proposes to make a change in the nature or functioning, or an extension of the activities, which may have consequences for the environment and the change is not otherwise the subject of an application for approval under the Regulations or this permit:
- (a) the Environment Agency shall be notified at least 14 days before making the change; and
 - (b) the notification shall contain a description of the proposed change in operation.
- 4.3.6 The Environment Agency shall be given at least 14 days notice before implementation of any part of the site closure plan.

4.4 Interpretation

- 4.4.1 In this permit the expressions listed in schedule 6 shall have the meaning given in that schedule.
- 4.4.2 In this permit references to reports and notifications mean written reports and notifications, except where reference is made to notification being made "without delay", in which case it may be provided by telephone.

Schedule 1 - Operations

Table S1.1 activities		
Activity listed in Schedule 1 of the EP Regulations	Description of specified activity	Limits of specified activity
S5.1 A1 (b)	The incineration of non-hazardous waste in a waste incineration plant with a capacity of 3 tonnes per hour or more.	From receipt of waste to emission of exhaust gas and disposal of waste arising. Waste types and quantities as specified in Table S2.2 and S2.3 of this permit.
Directly Associated Activities		
Electricity Generation and/or supply of heat	Generation of electrical power using a steam turbine from energy recovered from the flue gases.	Supply of electricity to national grid and for use within the installation
Back up diesel generator	For providing emergency electrical power to the plant in the event of supply interruption.	-

Table S1.2 Operating techniques		
Description	Parts	Date Received
Application	Response to question 3 of application form B3; Sections 4, 6.7, 7.3, 8, 12.3.1, 12.5 and 13.5 of volume 2.	02/08/2012
Response to Schedule 5 Notice dated 19/11/2012	Response to questions 3 and 17	07/01/2013
Additional information	Information about operation and maintenance of carbon filter	15/02/2013

Table S1.3 Improvement programme requirements		
Reference	Requirement	Date
IC1	The Operator shall submit a written report to the Environment Agency on the implementation of its Environmental Management System and the progress made in the accreditation of the system by an external body or if appropriate submit a schedule by which the EMS will be subject to accreditation.	Complete

Table S1.3 Improvement programme requirements		
Reference	Requirement	Date
IC2	The Operator shall submit a written proposal to the Environment Agency to carry out tests to determine the size distribution of the particulate matter in the exhaust gas emissions to air from emission point A1, identifying the fractions within the PM10, PM2.5 and PM1.0 ranges. The proposal shall include a timetable for approval by the Environment Agency to carry out such tests and produce a report on the results. On receipt of written agreement by the Environment Agency to the proposal and the timetable, the Operator shall carry out the tests and submit to the Environment Agency a report on the results.	Complete
IC3	The Operator shall submit a written report to the Environment Agency on the commissioning of the installation having regard to the commissioning plan agreed under pre-operational condition PO4. The report shall summarise the environmental performance of the plant as installed against the design parameters set out in the Application. The report shall also include a review of the performance of the facility against the conditions of this permit and details of procedures developed during commissioning for achieving and demonstrating compliance with permit conditions.	Complete
IC4	The Operator shall carry out checks to verify the residence time, minimum temperature and oxygen content of the exhaust gases in the furnace whilst operating under the anticipated most unfavourable operating conditions. The results shall be submitted in writing to the Environment Agency.	Complete
IC5	The Operator shall submit a written report to the Environment Agency describing the performance and optimisation of the Selective Non Catalytic Reduction (SNCR) system and combustion settings to minimise oxides of nitrogen (NOx) emissions within the emission limit values described in this permit with the minimisation of nitrous oxide emissions. The report shall include an assessment of the level of NOx and N2O emissions that can be achieved under optimum operating conditions. The report shall also provide details of the optimisation (including dosing rates) for the control of acid gases and dioxins	Complete

Table S1.3 Improvement programme requirements

Reference	Requirement	Date
IC6	<p>The Operator shall carry out an assessment of the impact of emissions to air of As and Cr (VI). A report on the assessment shall be made to the Environment Agency.</p> <p>Emissions monitoring data obtained during the first year of operation shall be used to compare the actual emissions with those assumed in the impact assessment submitted with the Application. An assessment shall be made of the impact of each metal against the relevant EQS/EAL. In the event that the assessment shows that an EQS/EAL can be exceeded, the report shall include proposals for further investigative work.</p>	Complete
IC7	<p>The Operator shall submit a written summary report to the Agency to confirm by the results of calibration and verification testing that the performance of Continuous Emission Monitors for parameters as specified in Table S3.1 and Table S3.1(a) complies with the requirements of BS EN 14181, specifically the requirements of QAL1, QAL2 and QAL3.</p>	Complete

Schedule 2 - Waste types, raw materials and fuels

Table S2.1 Raw materials and fuels

Raw materials and fuel description	Specification
Fuel Oil	< 0.1% sulphur content

Table S2.2 Permitted waste types and quantities for pre-treatment and then incineration

Maximum quantity	214,000 tonnes per year for pre-treatment
Waste code	Description
15 01 01	paper and cardboard packaging
15 01 06	mixed packaging
15 01 09	textile packaging
15 02 03	absorbents, filter materials, wiping cloths and protective clothing other than those mentioned in 15 02 02
16 03 06	organic wastes other than those mentioned in 16 03 05
19 12 01	paper and cardboard
19 12 07	wood other than that mentioned in 19 12 06
19 12 12	other wastes (including mixtures of materials) from mechanical treatment of wastes other than those mentioned in 19 12 11
20 01 38	wood other than that mentioned in 20 01 37
20 03 01	mixed municipal waste
20 03 02	waste from markets
20 03 07	bulky waste

Table S2.3 Permitted waste types and quantities for incineration plant

Maximum quantity	190,000 tonnes per year. This quantity includes wastes from table S2.2 after the pre-treatment
Waste code	Description
02 02 02	animal-tissue waste
02 02 03	materials unsuitable for consumption or processing
16 02 16	components removed from discarded equipment other than those mentioned in 16 02 15
16 03 06	organic wastes other than those mentioned in 16 03 05
18 01 04	wastes whose collection and disposal is not subject to special requirements in order to prevent infection (for example dressings, plaster casts, linen, disposable clothing, diapers)
19 12 01	paper and cardboard
19 12 07	wood other than that mentioned in 19 12 06
19 12 08	textiles
19 12 10	combustible waste (refuse derived fuel)
19 12 12	other wastes (including mixtures of materials) from mechanical treatment of wastes other than those mentioned in 19 12 11
20 01 01	paper and cardboard
20 01 08	biodegradable kitchen and canteen waste
20 01 10	clothes

Table S2.3 Permitted waste types and quantities for incineration plant

Maximum quantity	190,000 tonnes per year. This quantity includes wastes from table S2.2 after the pre-treatment
Waste code	Description
20 01 11	textiles
20 01 38	wood other than that mentioned in 20 01 37
20 01 39	plastics
20 01 99	other fractions not otherwise specified (comprising only of non-clinical human and animal offensive/hygiene waste (not arising from healthcare and/or related research i.e. not including waste from natal care, diagnosis, treatment or prevention of disease) which is not subject to special requirements in order to prevent infection)
20 02 01	biodegradable waste
20 03 01	mixed municipal waste
20 03 02	waste from markets
20 03 03	street-cleaning residues
20 03 07	bulky waste

Schedule 3 – Emissions and monitoring

Table S3.1 Point source emissions to air – emission limits and monitoring requirements

Emission point ref. & location (as shown on site plan in schedule 7)	Parameter	Source	Limit (including unit)	Reference period	Monitoring frequency	Monitoring standard(s) or method(s)
A1	Particulate matter	Incineration exhaust gases	30 mg/m ³	½-hr average	Continuous measurement	BS EN 14181 and BS EN 15267-3
A1	Particulate matter	Incineration exhaust gases	10 mg/m ³	daily average	Continuous measurement	BS EN 14181 and BS EN 15267-3
A1	Total Organic Carbon (TOC)	Incineration exhaust gases	20 mg/m ³	½-hr average	Continuous measurement	BS EN 14181 and BS EN 15267-3
A1	Total Organic Carbon (TOC)	Incineration exhaust gases	10 mg/m ³	daily average	Continuous measurement	BS EN 14181 and BS EN 15267-3
A1	Hydrogen chloride	Incineration exhaust gases	60 mg/m ³	½-hr average	Continuous measurement	BS EN 14181 and BS EN 15267-3

Table S3.1 Point source emissions to air – emission limits and monitoring requirements

Emission point ref. & location (as shown on site plan in schedule 7)	Parameter	Source	Limit (including unit)	Reference period	Monitoring frequency	Monitoring standard(s) or method(s)
A1	Hydrogen chloride	Incineration exhaust gases	10 mg/m ³	daily average	Continuous measurement	BS EN 14181 and BS EN 15267-3
A1	Hydrogen fluoride	Incineration exhaust gases	2 mg/m ³	periodic over minimum 1-hour period	Bi-annual	BS ISO 15713
A1	Carbon monoxide	Incineration exhaust gases	150 mg/m ³	95% of all 10-minute averages in any 24 hour period.	Continuous measurement	BS EN 14181 and BS EN 15267-3
A1	Carbon monoxide	Incineration exhaust gases	50 mg/m ³	daily average	Continuous measurement	BS EN 14181 and BS EN 15267-3
A1	Sulphur dioxide	Incineration exhaust gases	200 mg/m ³	½-hr average	Continuous measurement	BS EN 14181 and BS EN 15267-3
A1	Sulphur dioxide	Incineration exhaust gases	50 mg/m ³	daily average	Continuous measurement	BS EN 14181 and BS EN 15267-3

Table S3.1 Point source emissions to air – emission limits and monitoring requirements

Emission point ref. & location (as shown on site plan in schedule 7)	Parameter	Source	Limit (including unit)	Reference period	Monitoring frequency	Monitoring standard(s) or method(s)
A1	Oxides of nitrogen (NO and NO ₂ expressed as NO ₂)	Incineration exhaust gases	400 mg/m ³	½-hr average	Continuous measurement	BS EN 14181 and BS EN 15267-3
A1	Oxides of nitrogen (NO and NO ₂ expressed as NO ₂)	Incineration exhaust gases	200 mg/m ³	daily average	Continuous measurement	BS EN 14181 and BS EN 15267-3
A1	Cadmium & thallium and their compounds (total)	Incineration exhaust gases	0.05 mg/m ³	periodic over minimum 30 minute, maximum 8 hour period	Bi-annual	BS EN 14385
A1	Mercury and its compounds	Incineration exhaust gases	0.05 mg/m ³	periodic over minimum 30 minute, maximum 8 hour period	Bi-annual	BS EN 13211
A1	Sb, As, Pb, Cr, Co, Cu, Mn, Ni and V and their compounds (total)	Incineration exhaust gases	0.5 mg/m ³	periodic over minimum 30 minute, maximum 8 hour period	Bi-annual	BS EN 14385
A1	Ammonia (NH ₃)	Incineration exhaust gases	No limit set	½-hr average and daily average	Continuous	BS EN 14181 and BS EN 15267-3

Table S3.1 Point source emissions to air – emission limits and monitoring requirements

Emission point ref. & location (as shown on site plan in schedule 7)	Parameter	Source	Limit (including unit)	Reference period	Monitoring frequency	Monitoring standard(s) or method(s)
A1	Nitrous oxide (N ₂ O)	Incineration exhaust gases	No limit set	periodic over minimum 1-hour period	Bi-annual	BS EN ISO 21258
A1	Dioxins / furans (I-TEQ)	Incineration exhaust gases	0.1 ng/m ³	periodic over minimum 6 hours, maximum 8 hour period	Bi-annual	BS EN 1948 Parts 1, 2 and 3
A1	Dioxins / furans (WHO-TEQ Humans / Mammals)	Incineration exhaust gases	No limit set	periodic over minimum 6 hours, maximum 8 hour period	Bi-annual	BS EN 1948 Parts 1, 2 and 3
A1	Dioxins / furans (WHO-TEQ Fish)	Incineration exhaust gases	No limit set	periodic over minimum 6 hours, maximum 8 hour period	Bi-annual	BS EN 1948 Parts 1, 2 and 3
A1	Dioxins / furans (WHO-TEQ Birds)	Incineration exhaust gases	No limit set	periodic over minimum 6 hours, maximum 8 hour period	Bi-annual	BS EN 1948 Parts 1, 2 and 3
A1	Dioxin-like PCBs (WHO-TEQ Humans / Mammals)	Incineration exhaust gases	No limit set	periodic over minimum 6 hours, maximum 8 hour period	Bi-annual	BS EN 1948-4

Table S3.1 Point source emissions to air – emission limits and monitoring requirements

Emission point ref. & location (as shown on site plan in schedule 7)	Parameter	Source	Limit (including unit)	Reference period	Monitoring frequency	Monitoring standard(s) or method(s)
A1	Dioxin-like PCBs (WHO-TEQ Fish)	Incineration exhaust gases	No limit set	periodic over minimum 6 hours, maximum 8 hour period	Bi-annual	BS EN 1948-4
A1	Dioxin-like PCBs (WHO-TEQ Birds)	Incineration exhaust gases	No limit set	periodic over minimum 6 hours, maximum 8 hour period	Bi-annual	BS EN 1948-4
A1	Specific individual polycyclic aromatic hydrocarbons (PAHs), as specified in Schedule 6.	Incineration exhaust gases	No limit set	periodic over minimum 6 hours, maximum 8 hour period	Bi-annual	BS ISO 11338 Parts 1 and 2.
A5	No parameters set	Emergency diesel generator	No limit set	-	-	-
A7	No parameters set	Activated carbon filters	No limit set	-	-	-
A8-A10	No parameters set	Boiler Vent and relief valves	No limit set	-	-	-

Table S3.1(a) Point source emissions to air during abnormal operation of incineration plant – emission limits and monitoring requirements

Emission point ref. & location	Parameter	Source	Limit (including unit)	Reference period	Monitoring frequency	Monitoring standard or method
A1	Particulate matter	Incineration exhaust gases	150 mg/m ³	½-hr average	Continuous measurement	BS EN 15267-3 during abatement plant failure
A1	Total Organic Carbon (TOC)	Incineration exhaust gases	20 mg/m ³	½-hr average	Continuous measurement	BS EN 15267-3 during abatement plant failure
A1	Carbon monoxide	Incineration exhaust gases	150 mg/m ³	10-minute average	Continuous measurement	BS EN 15267-3 during abatement plant failure
A5	No parameters set	Emergency diesel generator	No limit set	-	-	-
A7	No parameters set	Activated carbon filters	No limit set	-	-	-
A8-A10	No parameters set	Boiler Vent and relief valves	No limit set	-	-	-

Table S3.2 Point source emissions to sewer, effluent treatment plant or other transfers off-site– emission limits and monitoring requirements

Emission point ref. & location	Parameter	Source	Limit (incl. unit)	Reference Period	Monitoring frequency	Monitoring standard or method
W2 (shown on site plan in Schedule 7 of this permit)	No parameters	Batch discharge of waste water via settlement and pH treatment equipment	No limit set	-	-	-
W3, W4, W5 (shown on site plan in Schedule 7 of this permit)	No parameters	Uncontaminated surface water	No limit set	-	-	-

Table S3.3 Process monitoring requirements

Location or description of point of measurement	Parameter	Monitoring frequency	Monitoring standard or method	Other specifications
As identified in the Application	Wind Speed and Direction	Continuous	Anemometer	
Location close to the Combustion Chamber inner wall or as identified and justified in Application.	Temperature (° C)	Continuous	Traceable to national standards	As agreed in writing with the Agency.
A1	Exhaust gas temperature	Continuous	Traceable to national standards	As agreed in writing with the Agency.
A1	Exhaust gas pressure	Continuous	Traceable to national standards	As agreed in writing with the Agency.
A1	Exhaust gas oxygen content	Continuous	BS EN 15267-3 BS EN 14181	
A1	Exhaust gas water vapour content	Continuous	BS EN 15267-3 BS EN 14181	Unless gas is dried before analysis of emissions.

Table S3.4 Residue quality

Emission point reference or source or description of point of measurement	Parameter	Limit	Monitoring frequency	Monitoring standard or method *	Other specifications
Bottom Ash	TOC	<3%	Quarterly	Environment Agency ash sampling protocol.	
Bottom Ash	Metals (Antimony, Cadmium, Thallium, Mercury, Lead, Chromium, Copper, Manganese, Nickel, Arsenic, Cobalt, Vanadium, Zinc) and their compounds, dioxins/furans and dioxin-like PCBs.	No limit set	Quarterly	Sampling and analysis as per Environment Agency ash sampling protocol.	
Bottom Ash	Total soluble fraction and metals (Antimony, Cadmium, Thallium, Mercury, Lead, Chromium, Copper, Manganese, Nickel, Arsenic, Cobalt, Vanadium, Zinc) soluble fractions	No limit set	Before use of a new disposal or recycling route	Sampling and analysis as per Environment Agency ash sampling protocol.	
APC Residues	Metals (Antimony, Cadmium, Thallium, Mercury, Lead, Chromium, Copper, Manganese, Nickel, Arsenic, Cobalt, Vanadium, Zinc) and their compounds, dioxins/furans and dioxin-like PCBs.	No limit set	Quarterly	Sampling and analysis as per Environment Agency ash sampling protocol.	
APC Residues	Total soluble fraction and metals (Antimony, Cadmium, Thallium, Mercury, Lead, Chromium, Copper, Manganese, Nickel, Arsenic, Cobalt, Vanadium, Zinc) soluble fractions	No limit set	Before use of a new disposal or recycling route	Sampling and analysis as per Environment Agency ash sampling protocol.	

* Or other equivalent standard as agreed in writing with the Environment Agency.

Schedule 4 - Reporting

Parameters, for which reports shall be made, in accordance with conditions of this permit, are listed below.

Table S4.1 Reporting of monitoring data			
Parameter	Emission or monitoring point/reference	Reporting period	Period begins
Emissions to air Parameters as required by condition 3.3.1	A1	Quarterly	1 Jan, 1 Apr, 1 Jul and 1 Oct
TOC Parameters as required by condition 3.3.1	Bottom Ash	Quarterly	1 Jan, 1 Apr, 1 Jul and 1 Oct
Metals (Antimony, Cadmium, Thallium, Mercury, Lead, Chromium, Copper, Manganese, Nickel, Arsenic, Cobalt, Vanadium, Zinc) and their compounds, dioxins/furans and dioxin-like PCBs Parameters as required by condition 3.3.1	Bottom Ash	Quarterly	1 Jan, 1 Apr, 1 Jul and 1 Oct
Total soluble fraction and metals (Antimony, Cadmium, Thallium, Mercury, Lead, Chromium, Copper, Manganese, Nickel, Arsenic, Cobalt, Vanadium, Zinc) soluble fractions Parameters as required by condition 3.3.1	Bottom Ash	Before use of a new disposal or recycling route	
Metals (Antimony, Cadmium, Thallium, Mercury, Lead, Chromium, Copper, Manganese, Nickel, Arsenic, Cobalt, Vanadium, Zinc) and their compounds, dioxins/furans and dioxin-like PCBs Parameters as required by condition 3.3.1	APC Residues	Quarterly	1 Jan, 1 Apr, 1 Jul and 1 Oct
Total soluble fraction and metals (Antimony, Cadmium, Thallium, Mercury, Lead, Chromium, Copper, Manganese, Nickel, Arsenic, Cobalt, Vanadium, Zinc) soluble fractions Parameters as required by condition 3.3.1	APC Residues	Before use of a new disposal or recycling route	
Functioning and monitoring of the incineration plant as required by condition 4.2.2		Annually	1 Jan

Table S4.2: Annual production/treatment	
Parameter	Units
Total waste Incinerated	tonnes

Table S4.3 Performance parameters

Parameter	Frequency of assessment	Units
Fuel oil consumption	Quarterly	Kgs / tonne of waste incinerated
Mass of Bottom Ash produced	Quarterly	Kgs / tonne of waste incinerated
Mass of APC residues produced	Quarterly	Kgs / tonne of waste incinerated
Urea consumption	Quarterly	Kgs / tonne of waste incinerated
Activated Carbon consumption	Quarterly	Kgs / tonne of waste incinerated
Lime consumption	Quarterly	Kgs / tonne of waste incinerated
Water consumption	Quarterly	M ³ / tonne of waste incinerated
Periods of abnormal operation	Quarterly	No of occasions and cumulative hours for current calendar year for each line.
Electrical energy produced, exported, used and imported Heat used and exported	Annually	KWhrs / tonne of waste incinerated

Table S4.4 Reporting forms

Media/parameter	Reporting format	Date of form
Air	Form air 1-7 or other form as agreed in writing by the Environment Agency	01/07/2013
Residues	Forms residues1 and residues 2 or other forms as agreed in writing by the Environment Agency	01/07/2013
Energy usage	Form energy 1 or other form as agreed in writing by the Environment Agency	01/07/2013
Raw material and water usage	Form WU/RM1 or other form as agreed in writing by the Environment Agency	01/07/2013
Waste disposal and recovery	Form R1 or other form as agreed in writing by the Environment Agency	01/07/2013
Other performance parameters	Form performance1 or other form as agreed in writing by the Environment Agency	01/07/2013

Schedule 5 - Notification

These pages outline the information that the operator must provide.

Units of measurement used in information supplied under Part A and B requirements shall be appropriate to the circumstances of the emission. Where appropriate, a comparison should be made of actual emissions and authorised emission limits.

If any information is considered commercially confidential, it should be separated from non-confidential information, supplied on a separate sheet and accompanied by an application for commercial confidentiality under the provisions of the EP Regulations.

Part A

Permit Number	EPR/GP3334CX
Name of operator	Veolia ES Leeds Limited
Location of Facility	
Time and date of the detection	

(a) Notification requirements for any malfunction, breakdown or failure of equipment or techniques, accident, or emission of a substance not controlled by an emission limit which has caused, is causing or may cause significant pollution	
To be notified immediately	
Date and time of the event	
Reference or description of the location of the event	
Description of where any release into the environment took place	
Substances(s) potentially released	
Best estimate of the quantity or rate of release of substances	
Measures taken, or intended to be taken, to stop any emission	
Description of the failure or accident.	

(b) Notification requirements for the breach of a limit	
To be notified immediately unless otherwise specified below	
Emission point reference/ source	
Parameter(s)	
Limit	
Measured value and uncertainty	
Date and time of monitoring	
Measures taken, or intended to be taken, to stop the emission	

Time periods for notification following detection of a breach of a limit	
Parameter	Notification period

(c) Notification requirements for the detection of any significant adverse environmental effect	
To be notified immediately	
Description of where the effect on the environment was detected	
Substances(s) detected	
Concentrations of substances detected	
Date of monitoring/sampling	

Part B - to be submitted as soon as practicable

Any more accurate information on the matters for notification under Part A.	
Measures taken, or intended to be taken, to prevent a recurrence of the incident	
Measures taken, or intended to be taken, to rectify, limit or prevent any pollution of the environment which has been or may be caused by the emission	
The dates of any unauthorised emissions from the facility in the preceding 24 months.	

Name*	
Post	
Signature	
Date	

* authorised to sign on behalf of the operator

Schedule 6 - Interpretation

“abatement equipment” means that equipment dedicated to the removal of polluting substances from releases from the installation to air or water media.

“abnormal operation” means any technically unavoidable stoppages, disturbances, or failures of the abatement plant or the measurement devices other than continuous emission monitors for releases to air of particulates, TOC and/or CO during which the concentrations in the discharges into air and the purified waste water of the regulated substances may exceed the normal emission limit values.

“accident” means an accident that may result in pollution.

“APC residues” means air pollution control residues

“application” means the application for this permit, together with any additional information supplied by the operator as part of the application and any response to a notice served under Schedule 5 to the EP Regulations.

“authorised officer” means any person authorised by the Environment Agency under section 108(1) of The Environment Act 1995 to exercise, in accordance with the terms of any such authorisation, any power specified in section 108(4) of that Act.

“bi-annual” means twice per year with at least five months between tests;

“bottom ash” means ash falling through the grate or transported by the grate

“CEM” means Continuous emission monitor

“CEN” means Comité Européen de Normalisation

“daily average” for releases of substances to air means the average of valid half-hourly averages over a calendar day during normal operation.

“dioxin and furans” means polychlorinated dibenzo-p-dioxins and polychlorinated dibenzofurans.

“disposal” means any of the operations provided for in Annex IIA to Directive 2008/98/EC of the Waste Framework Directive.

“emissions to land” includes emissions to groundwater.

“EP Regulations” means The Environmental Permitting (England and Wales) Regulations SI 2010 No.675 and words and expressions used in this permit which are also used in the Regulations have the same meanings as in those Regulations.

“emissions of substances not controlled by emission limits” means emissions of substances to air, water or land from the activities, either from the emission points specified in schedule 3 or from other localised or diffuse sources, which are not controlled by an emission limit..

“groundwater” means all water, which is below the surface of the ground in the saturation zone and in direct contact with the ground or subsoil.

“Industrial Emissions Directive” means DIRECTIVE 2010/75/EU OF THE EUROPEAN PARLIAMENT AND OF THE COUNCIL of 24 November 2010 on industrial emissions

“incineration line” means all of the incineration equipment related to a common discharge to air location.

“ISO” means International Standards Organisation.

“MCERTS” means the Environment Agency’s Monitoring Certification Scheme.

“PAH” means Poly-cyclic aromatic hydrocarbon, and comprises Anthanthrene, Benzo[a]anthracene, Benzo[b]fluoranthene, Benzo[k]fluoranthene, Benzo[b]naph(2,1-d)thiophene, Benzo[c]phenanthrene, Benzo[ghi]perylene, Benzo[a]pyrene, Cholanthrene, Chrysene, Cyclopenta[c,d]pyrene,

Dibenzo[ah]anthracene, Dibenzo[a,i]pyrene Fluoranthene, Indo[1,2,3-cd]pyrene, Naphthalene

“PCB” means *Polychlorinated Biphenyl. Dioxin-like PCBs are the non-ortho and mono-ortho PCBs listed in the table below.*

“quarter” means a calendar year quarter commencing on 1 January, 1 April, 1 July or 1 October.

“quarterly” for reporting/sampling means after/during each 3 month period, January to March; April to June; July to September and October to December and, when sampling, with at least 2 months between each sampling date.

“recovery” means any of the operations provided for in Annex IIB to Directive 2008/98/EC of the Waste Framework Directive.

“shut down” is any period where the plant is being returned to a non-operational state and there is no waste being burned as described in the application or agreed in writing with the Environment Agency.

“start up” is any period, where the plant has been non-operational, after igniting the auxiliary burner until waste has been fed to the plant in sufficient quantity to cover the grate and to initiate steady-state conditions as described in the application or agreed in writing with the Environment Agency.

“TOC” means *Total Organic Carbon*. In respect of releases to air, this means the gaseous and vaporous organic substances, expressed as TOC. In respect of Bottom Ash, this means the total carbon content of all organic species present in the ash (excluding carbon in elemental form).

“Waste code” means *the six digit code referable to a type of waste in accordance with the List of Wastes (England) Regulations 2005, or List of Wastes (Wales) Regulations 2005, as appropriate, and in relation to hazardous waste, includes the asterisk.*

“WFD” means Waste Framework Directive (Directive 2008/98/EC of the European Parliament and Council).

“year” means calendar year ending 31 December.

Where a minimum limit is set for any emission parameter, for example pH, reference to exceeding the limit shall mean that the parameter shall not be less than that limit.

Unless otherwise stated, any references in this permit to concentrations of substances in emissions into air means:

- (a) in relation to gases from incineration and co-incineration plants other than those burning waste oil, the concentration in dry air at a temperature of 273K, at a pressure of 101.3 kPa and with an oxygen content of 11% dry.

For dioxins/furans and dioxin-like PCBs the determination of the toxic equivalence concentration (I-TEQ, & WHO-TEQ for dioxins/furans, WHO-TEQ for dioxin-like PCBs) stated as a release limit and/ or reporting requirement, the mass concentrations of the following congeners have to be multiplied with their respective toxic equivalence factors before summing. When reporting on measurements of dioxins/furans and dioxin-like PCBs, the toxic equivalence concentrations should be reported as a range based on: all congeners less than the detection limit assumed to be zero as a minimum, and all congeners less than the detection limit assumed to be at the detection limit as a maximum.

TEF schemes for dioxins and furans				
Congener	I-TEF	WHO-TEF		
	1990	2005	1997/8	
		Humans / Mammals	Fish	Birds
<i>Dioxins</i>				
2,3,7,8-TCDD	1	1	1	1
1,2,3,7,8-PeCDD	0.5	1	1	1
1,2,3,4,7,8-HxCDD	0.1	0.1	0.5	0.05
1,2,3,6,7,8-HxCDD	0.1	0.1	0.01	0.01
1,2,3,7,8,9-HxCDD	0.1	0.1	0.01	0.1
1,2,3,4,6,7,8-HpCDD	0.01	0.01	0.001	<0.001
OCDD	0.001	0.0003	-	-
<i>Furans</i>				
2,3,7,8-TCDF	0.1	0.1	0.05	1
1,2,3,7,8-PeCDF	0.05	0.03	0.05	0.1
2,3,4,7,8-PeCDF	0.5	0.3	0.5	1
1,2,3,4,7,8-HxCDF	0.1	0.1	0.1	0.1
1,2,3,7,8,9-HxCDF	0.1	0.1	0.1	0.1
1,2,3,6,7,8-HxCDF	0.1	0.1	0.1	0.1
2,3,4,6,7,8-HxCDF	0.1	0.1	0.1	0.1
1,2,3,4,6,7,8_HpCDF	0.01	0.01	0.01	0.01
1,2,3,4,7,8,9-HpCDF	0.01	0.01	0.01	0.01
OCDF	0.001	0.0003	0.0001	0.0001

TEF schemes for dioxin-like PCBs			
Congener	WHO-TEF		
	2005	1997/8	
	Humans / mammals	Fish	Birds
<i>Non-ortho PCBs</i>			
3,4,4',5-TCB (81)	0.0001	0.0005	0.1
3,3',4,4'-TCB (77)	0.0003	0.0001	0.05
3,3',4,4',5 - PeCB (126)	0.1	0.005	0.1
3,3',4,4',5,5'-HxCB(169)	0.03	0.00005	0.001
<i>Mono-ortho PCBs</i>			

2,3,3',4,4'-PeCB (105)	0.00003	<0.000005	0.0001
2,3,4,4',5-PeCB (114)	0.00003	<0.000005	0.0001
2,3',4,4',5-PeCB (118)	0.00003	<0.000005	0.00001
2',3,4,4',5-PeCB (123)	0.00003	<0.000005	0.00001
2,3,3',4,4',5-HxCB (156)	0.00003	<0.000005	0.0001
2,3,3',4,4',5'-HxCB (157)	0.00003	<0.000005	0.0001
2,3',4,4',5,5'-HxCB (167)	0.00003	<0.000005	0.00001
2,3,3',4,4',5,5'-HpCB (189)	0.00003	<0.000005	0.00001

Schedule 7 - Site plan

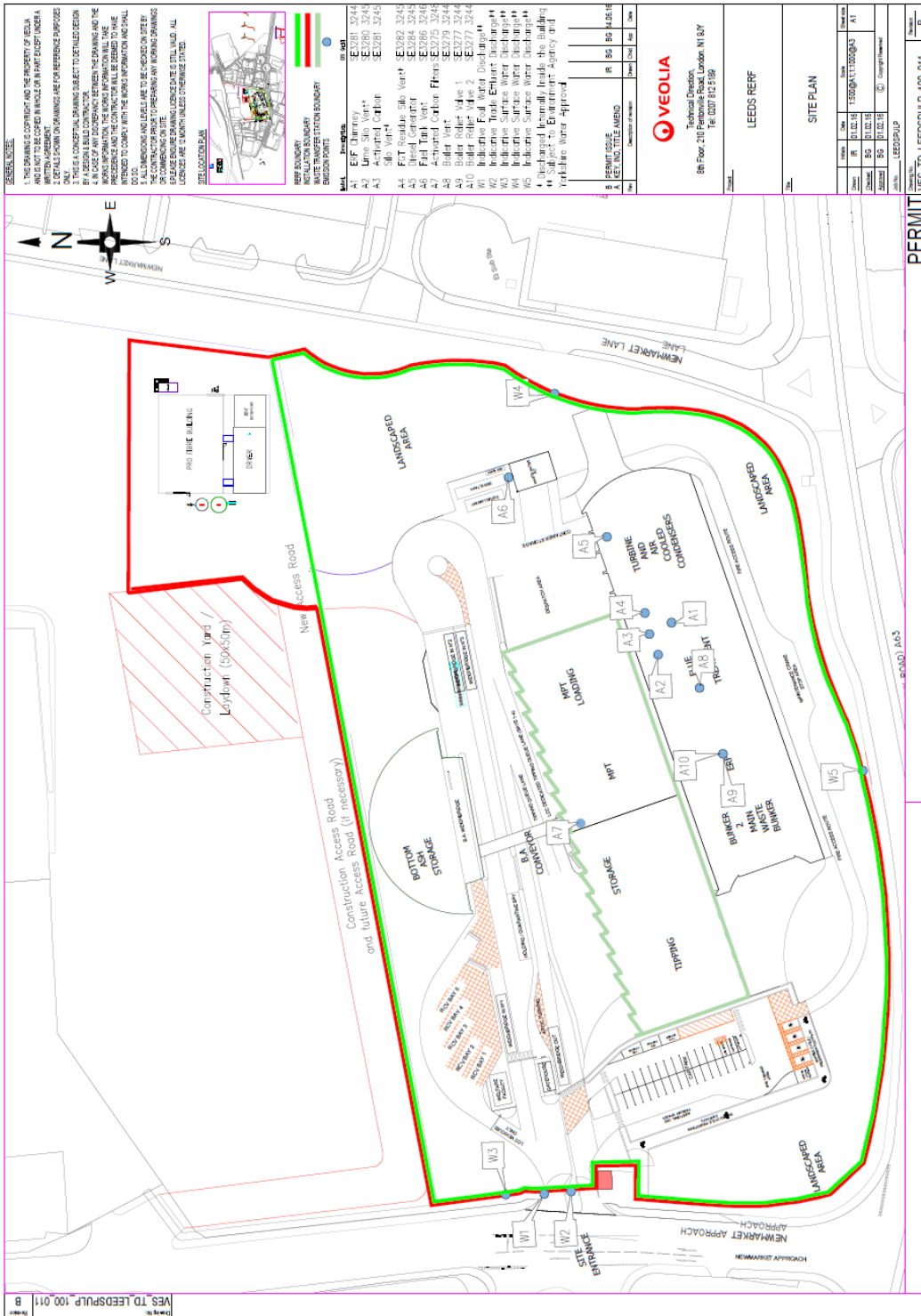

“©Crown Copyright. All rights reserved. Environment Agency, 100024198, 2016.”

This is the plan referred to in the standard rules SR2008No1 75kte



“©Crown Copyright. All rights reserved. Environment Agency, 100024198, 2016.”

END OF PERMIT